

Recorded by BILLY JOEL

TELL HER ABOUT IT

By BILLY JOEL
Arranged by JOHN BERRY

ALTO SAX 1

(MED. FAST SWING) (♩ = 176)

ALTO SAX 1

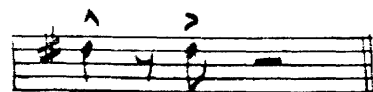
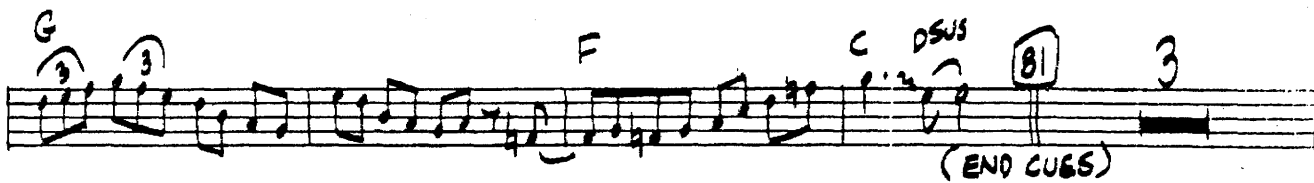
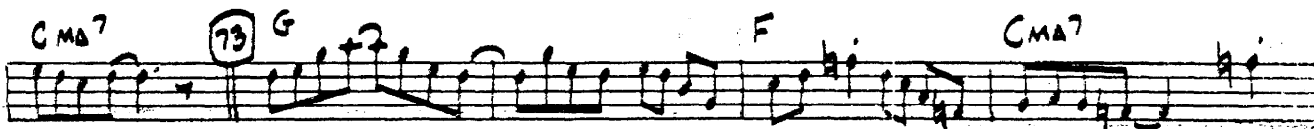
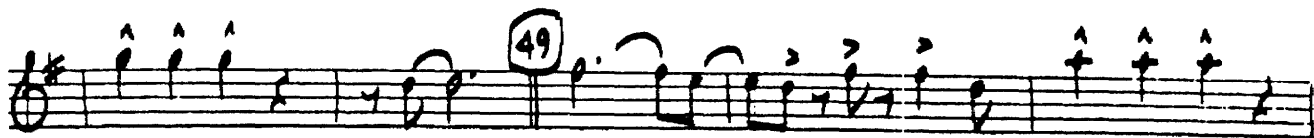

D.S. AL FINE

Recorded by BILLY JOEL

TELL HER ABOUT IT

By BILLY JOEL

Arranged by JOHN BERRY

ALTO SAX 2

(MED. FAST SWING) (♩ = 176)

1983 Joel Songs Rights administered by Blackwood Music Inc.
49 East 52 Street, New York, N.Y. 10022
International Copyright Secured All Rights Reserved
Made in U.S.A. Used by Permission

ALTO SAX 2

49

57

65

73

81

89

f

mf

FINE

D.S. AL FINE

Recorded by BILLY JOEL

TELL HER ABOUT IT

TENOR SAX 1

(MED. FAST SWING) (♩ = 176)

By BILLY JOEL
Arranged by JOHN BERRY

TENOR SAX 1

49

BARI: PLAY

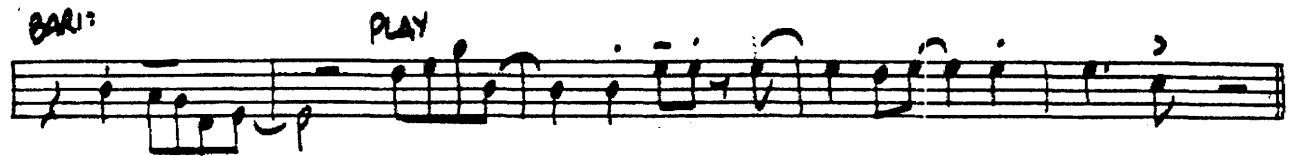

57

65 SOLO CMA FINE

Bb FMA7 C Bb

FMA7 73 C Bb FMA7 Bb

C Bb F G7 SUS (END SOLO)

81 3 mf

89 3

89 3

O.S. AL FINE

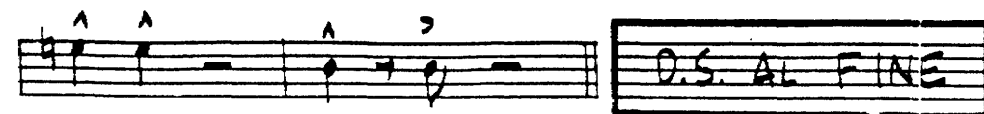

Recorded by BILLY JOEL

TELL HER ABOUT IT

TENOR SAX 2

By BILLY JOEL
Arranged by JOHN BERRY

MED. FAST SWING (♩ = 176)

TENOR SAX 2

O.S. AL FINE

Recorded by BILLY JOEL

TELL HER ABOUT IT

By BILLY JOEL

Arranged by JOHN BERRY

BARTONE SAX

(MED. FAST SWING) (♩ = 176)

BARITONE SAX

49

SOLO - - - - -

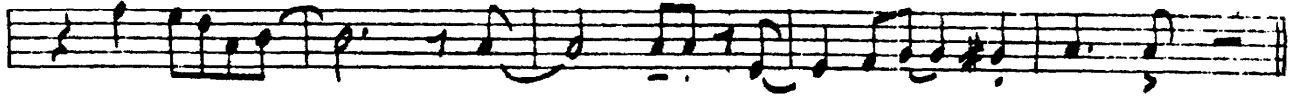

57

65

7

FINE

73

f

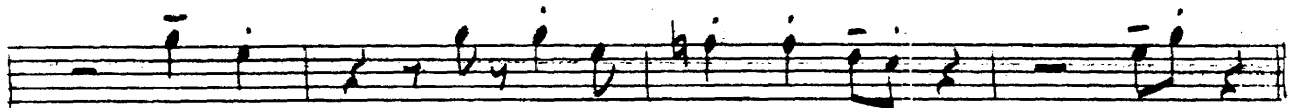

81

3

mf

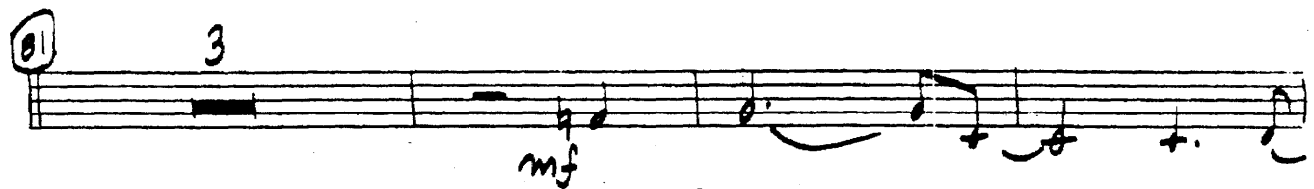

89

3

D.S. AL FINE

Recorded by BILLY JOEL

TELL HER ABOUT IT

TRUMPET 1

By BILLY JOEL
Arranged by JOHN BERRY

MED. FAST SWING (♩ = 176)

f

TRUMPET 1

49

57

65

73

81

89

FINE

D.S. AL FINE

Recorded by BILLY JOEL
TELL HER ABOUT IT

TRUMPET 2

By BILLY JOEL
Arranged by JOHN BERRY

(MED. FAST SWING) (♩ = 176)

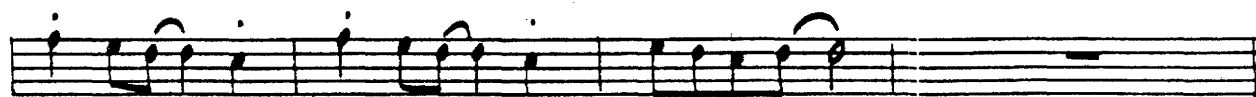
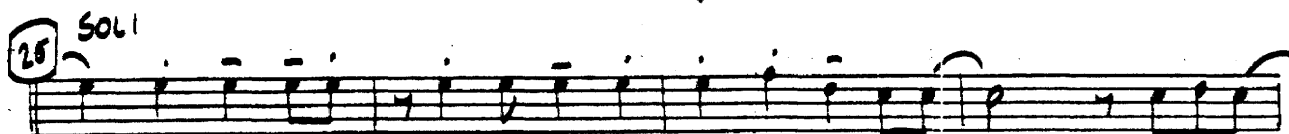

f

TRUMPET 2

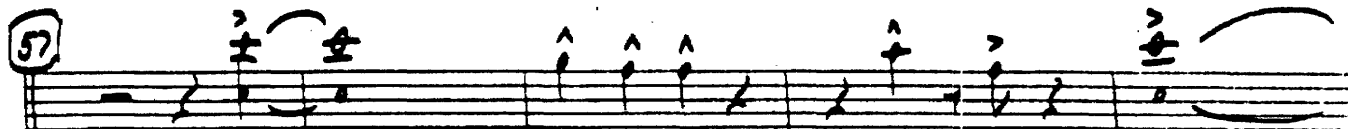

FINE

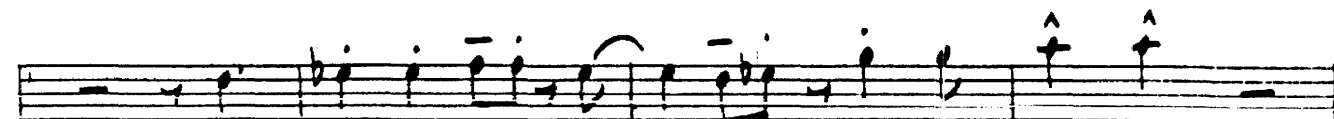
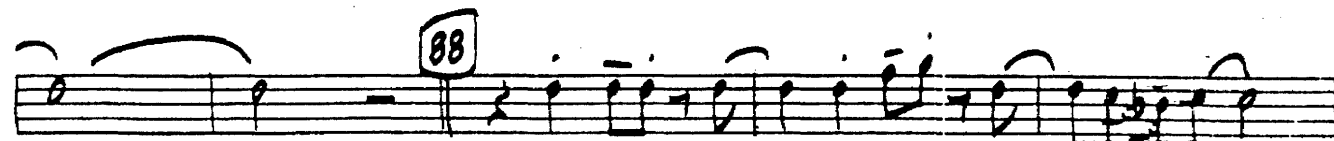
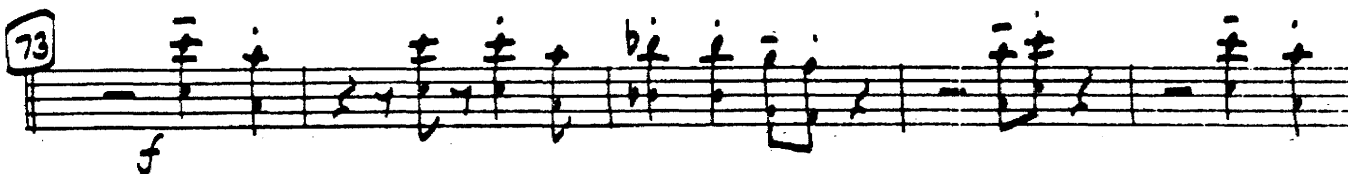

D.S. AL FINE

Recorded by BILLY JOEL

TELL HER ABOUT IT

TRUMPET 3

By BILLY JOEL
Arranged by JOHN BERRY

(MED. FAST SWING) (♩ = 176)

1983 Joel Songs Rights administered by Blackwood Music Inc.
49 East 52 Street, New York, N.Y. 10022
International Copyright Secured All Rights Reserved
Made in U.S.A. Used by Permission

TRUMPET 3

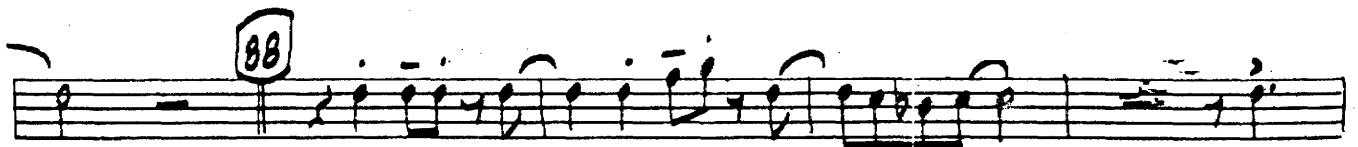
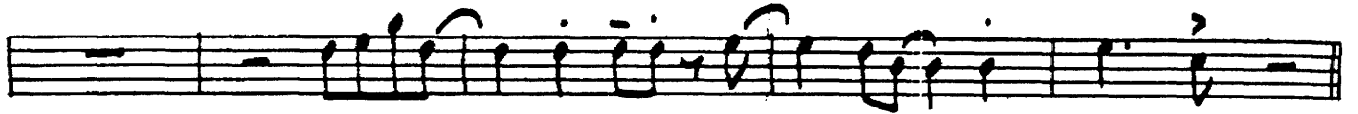

D.S. AL FINE

Recorded by BILLY JOEL
TELL HER ABOUT IT

TRUMPET 4

By BILLY JOEL
Arranged by JOHN BERRY

(MED. FAST SWING) (♩ = 176)

TRUMPET 4

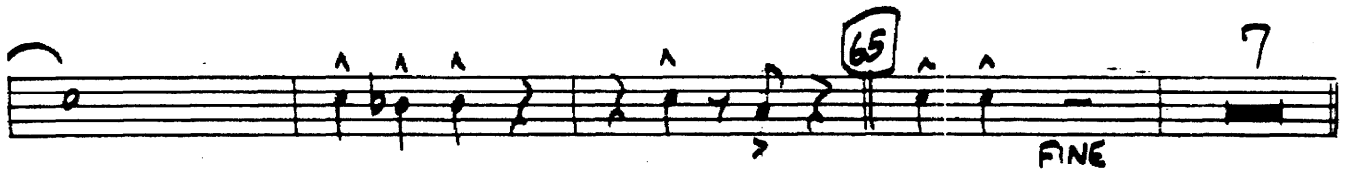
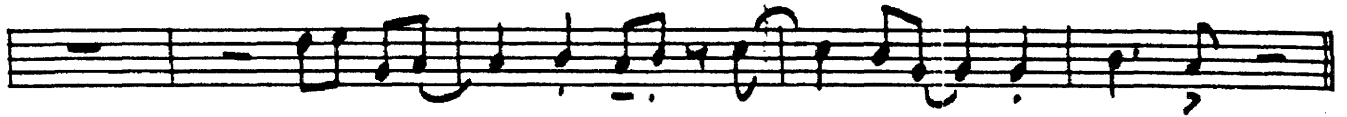

D.S. AL FINE

Recorded by BILLY JOEL

TELL HER ABOUT IT

TROMBONE 1

By BILLY JOEL
Arranged by JOHN BERRY

(MED. FAST SWING) (♩ = 176)

TROMBONE 1

FINE

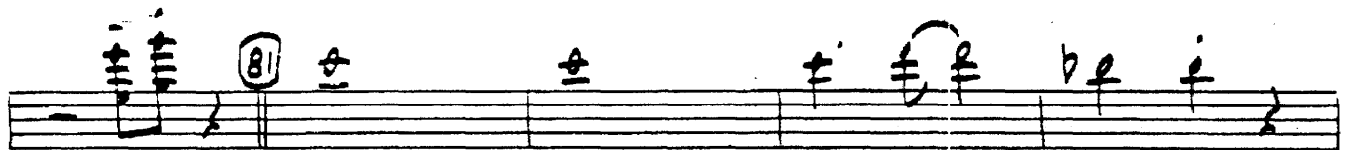

mf

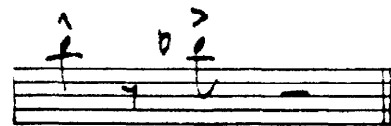
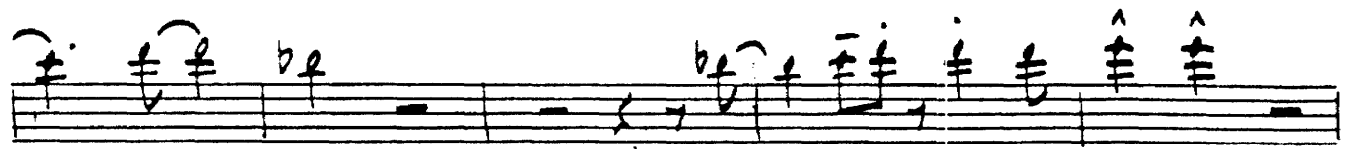

D.S. AL FINE

Recorded by BILLY JOEL
TELL HER ABOUT IT

TROMBONE 2

By BILLY JOEL
Arranged by JOHN BERRY

MED. FAST SWING (♩=176)

TROMBONE 2

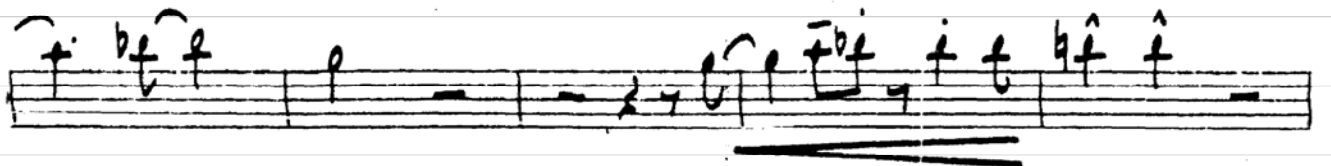
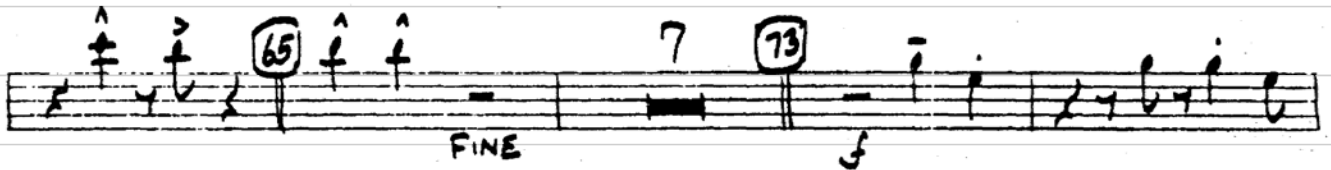
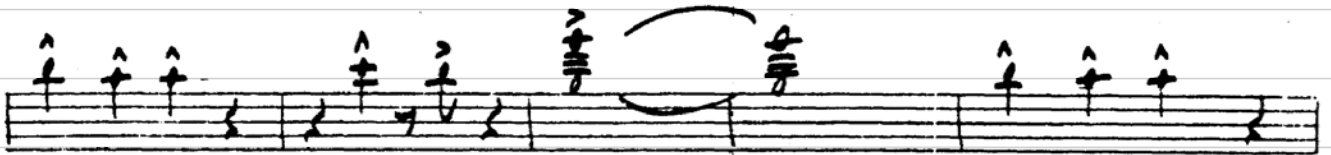

D.S. AL FINE

Recorded by BILLY JOEL

TELL HER ABOUT IT

TROMBONE 3

By BILLY JOEL

Arranged by JOHN BERRY

(MED. FAST SWING) (♩ = 176)

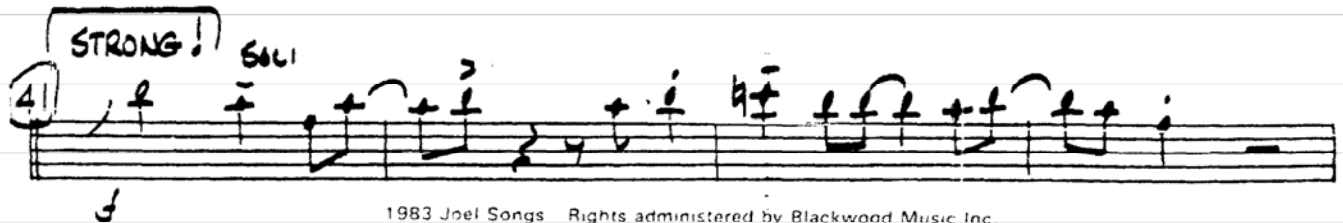
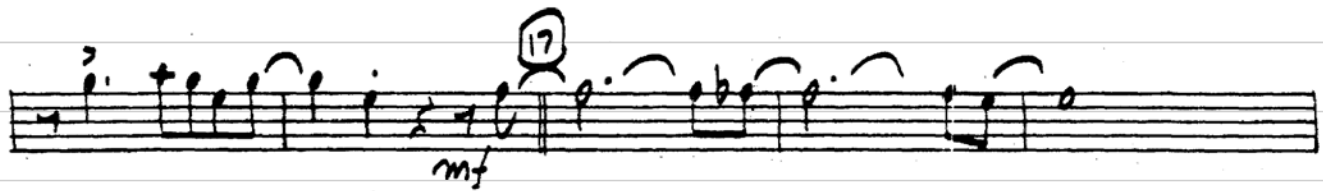
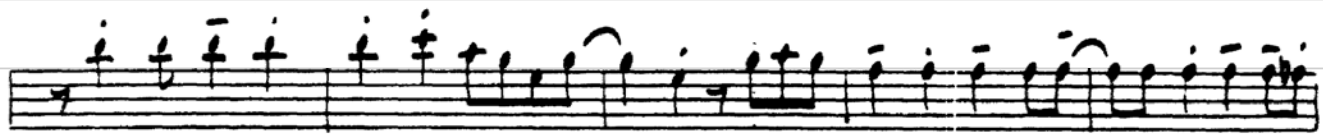
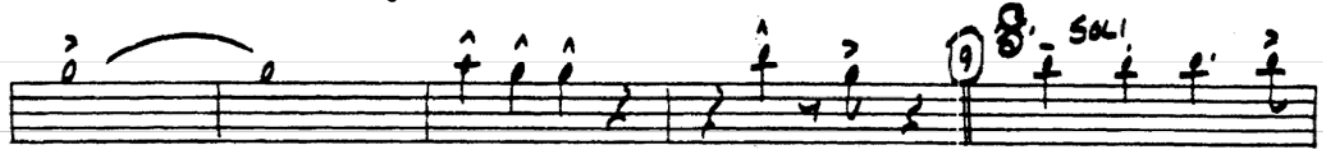
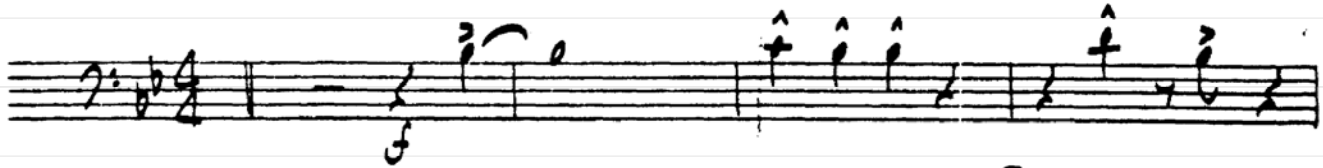

TROMBONE 3

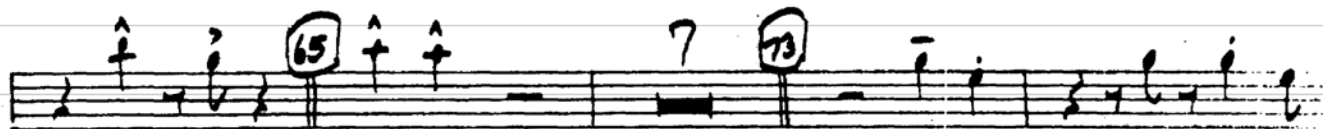
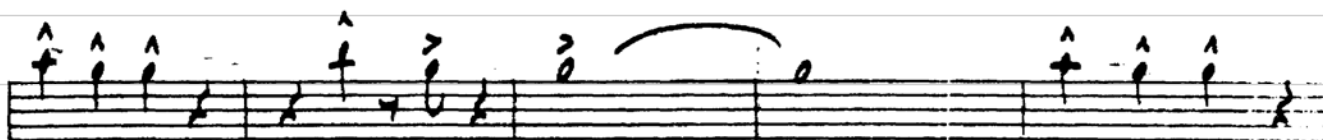
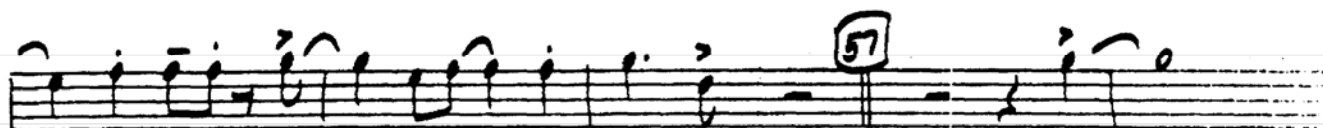

FINE

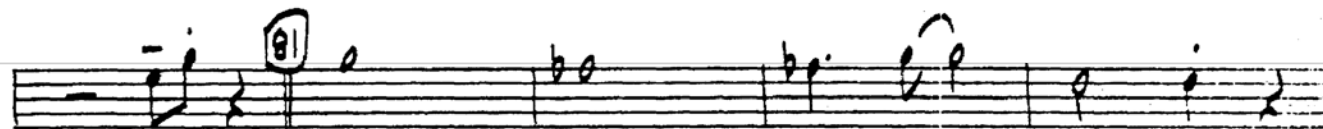
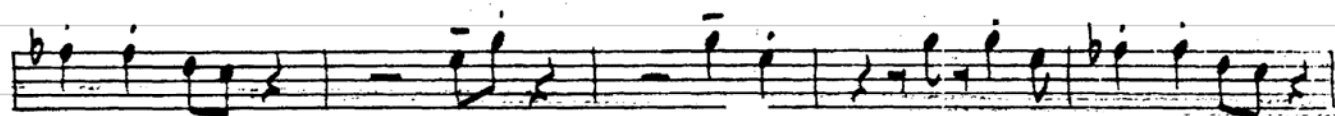

mf

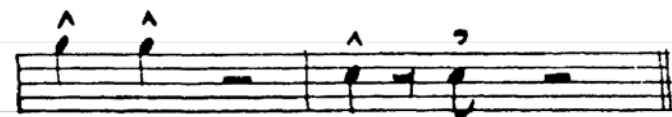
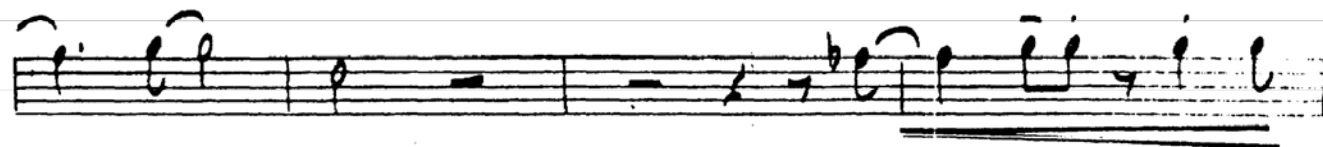
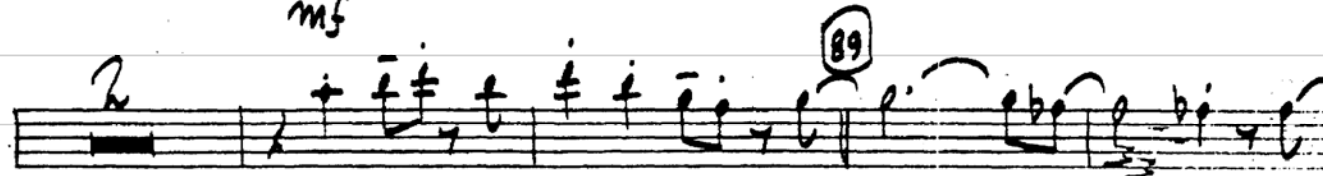

D.S. AL FINE

Recorded by BILLY JOEL

TELL HER ABOUT IT

TROMBONE 4

By BILLY JOEL

Arranged by JOHN BERRY

(MED. FAST SWING) (♩ = 176)

Recorded by BILLY JOEL

TELL HER ABOUT IT

BASS

By BILLY JOEL

Arranged by JOHN BERRY

MED. FAST SWING (♩ = 176)

B♭

A♭ E♭ F♯5

B♭ A♭ E♭ F♯5 9

mf

A♭ E♭ B♭

A♭ E♭ 17 Dm1 Db Cm1

Cm1 C♯m1 Dm1 E♭m1/6 Dm1 Cm1 F7

25 B♭ A♭ E♭ B♭

A♭ E♭ F♯5 33 Dm1 Db

Cm1 Dm1 E♭m1/6 Dm1 Cm1

B♭ C7 41 F Δm1

DMI DMI/C GMI C7 49 F

AMI DMI DMI/C

GMI Bb B Csus 57 Bb Ab

Eb Bb Ab Eb

65 Bb Bb Ab Eb Bb FINE mf

Ab Eb F 73 Bb

Ab Eb Bb Ab

Eb F7 81 Ab FMI Gb Ab Bbmi mf

Eb F GMI 89 Ab FMI Gb Ab

Bbmi Ebsus C7/E F7 O.S. AL FINE

Recorded by BILLY JOEL

TELL HER ABOUT IT

GUITAR

By BILLY JOEL
Arranged by JOHN BERRY

(MED. FAST SWING) (♩ = 176)

B♭(ADD9) A♭(ADD9) E♭MA7 B♭(ADD9)

f A♭(ADD9) E♭MA7 9 B♭(ADD9) A♭(ADD9) E♭MA7

B♭(ADD9) A♭(ADD9) E♭MA7 17 Dmi7 D♭MA7

Cmi7 C#mi7 Dmi7 E♭mi6 B♭/D Cmi7 F9

25 B♭(ADD9) A♭(ADD9) E♭6 E♭/F B♭(ADD9)

A♭(ADD9) E♭6 E♭/F 33 Dmi7 D♭MA7 Cmi7 Dmi7

E♭mi6 E♭/D Cmi7 B♭MA7 C9 41 FMA7

Ami7 Dmi7 Dmi7/C Gmi7 Gmi7/C

GUITAR

49 FMA7 A Mi7 D Mi7 D Mi7/C

G Mi7 Bb MA7 B Mi7 ^{ped} Bb/C 57 Bb(A009) Ab(A009) Eb MA7

Bb(A009) Ab(A009) Eb MA7 65 Bb(A009) Bb(A009)

FINE *mf*

Ab(A009) Eb MA7 Bb(A009) Ab(A009) Eb MA7 Eb/F

73 Bb(A009) Ab(A009) Eb MA7 Bb(A009)

Ab(A009) Eb MA7 Eb/F 81 Ab(A009) F Mi7 Gb MA7 Ab MA7

Bb Mi7 Eb9 F(A009) G Mi7 88 Ab(A009) F Mi7

Gb MA7 Ab MA7 Bb Mi7 Db/Eb C9/E

F13(b9)

D.S. AL FINE

Recorded by BILLY JOEL

TELL HER ABOUT IT

DRUMS

By BILLY JOEL
Arranged by JOHN BERRY

(MED. FAST SWING) ($\text{♩} = 176$)

DRUMS

49

57 (ALA INTRO)

65

FINE mf

73

81 HIGH CYM BELL (LOW) mf

89

TOMS CYM SOLO (TOMS) ff

D.S. AL FINE

Recorded by BILLY JOEL

TELL HER ABOUT IT

AUX. PERCUSSION

By BILLY JOEL

Arranged by JOHN BERRY

(MED. FAST SWING) (♩ = 176)

(TAMB.)

9 CONGAS (SWING)

21 TAMB.

25 CONGAS

33 TAMB.

41 TAMB.

CONGAS

1983 Joel Songs Rights administered by Blackwood Music Inc.

49 East 52 Street, New York, N.Y. 10022

International Copyright Secured All Rights Reserved

Made in U.S.A. Used by Permission

AUX. PERCUSSION

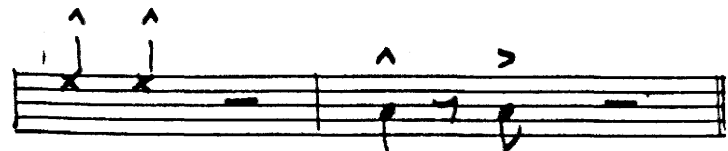
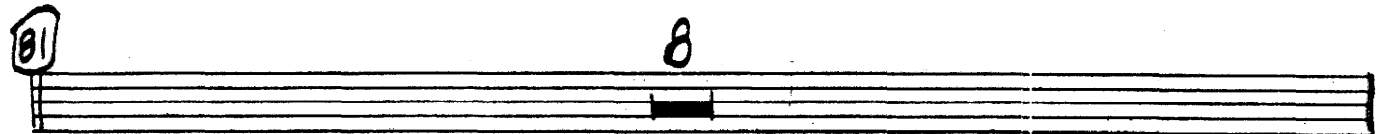
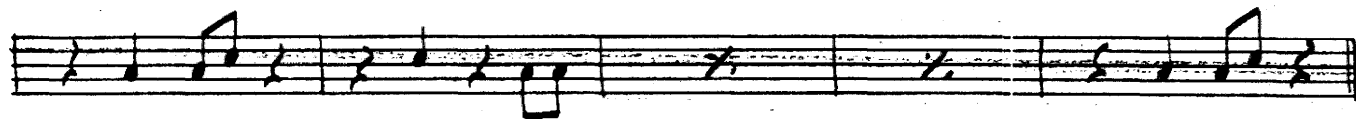
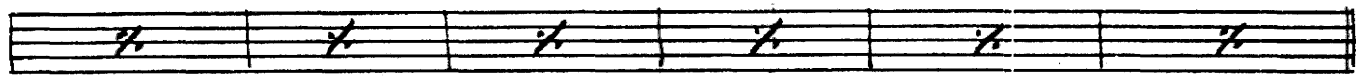
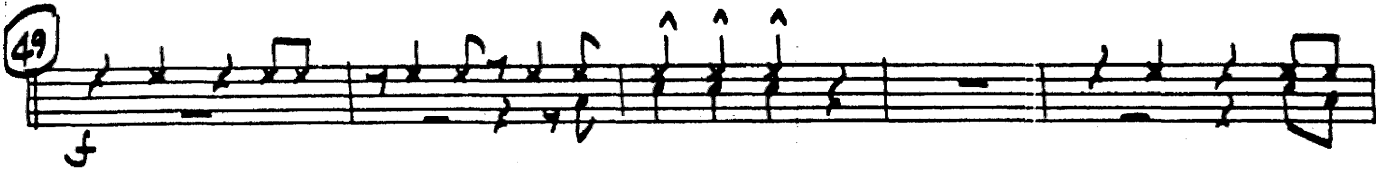
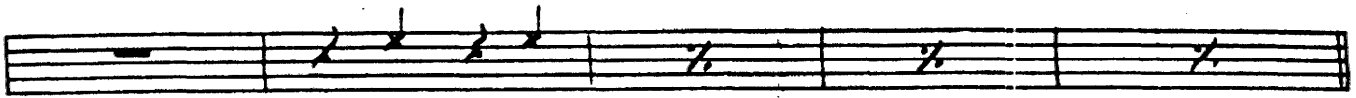

D.S. AL FINE

Recorded by BILLY JOEL

TELL HER ABOUT IT

PIANO

By BILLY JOEL

Arranged by JOHN BERRY

(MED. FAST SWING) (♩ = 176)

PIANO

Chord progressions and markings include:

- 49: FMA⁹, Ami⁷, Dmi⁷
- 57: Bb(Add9), Bb, Ab
- 65: Bb(Add9), Bb(Add9), Ab(Add9), EbMA⁷, Bb(Add9)
- 73: Bb(Add9)
- 81: Ab(Add9), Fmi⁷, GbMA⁹, AbMA⁹
- 89: Gmi⁷, Ab(Add9)

Melodic lines are present on several staves, with notes often beamed together and some marked with accents (^) or slurs. Dynamic markings include *mf* and *f*. A box at the bottom right contains the instruction "D.S. AL FINE".